Pi vye fòm travay timoun ap fè

Desen: Diseño Editorial (Costa Rica)

Imaj: Ayitikomik (Haïti)

5

13

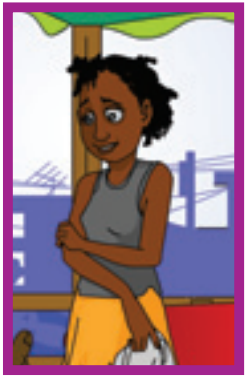

21

Nou la tout fom
Restavek!

Ou pa konn leson w ankò Anita, kisa pou m fè avè w hen!

Se pa fòt mwen, madam. Mwen pa gen tan pou etidye, mwen pa gen tan pou m poze. Se mwen ki leve pi bonè, se mwen k al dòmi pi ta. Tout fòs mwen fin ale...

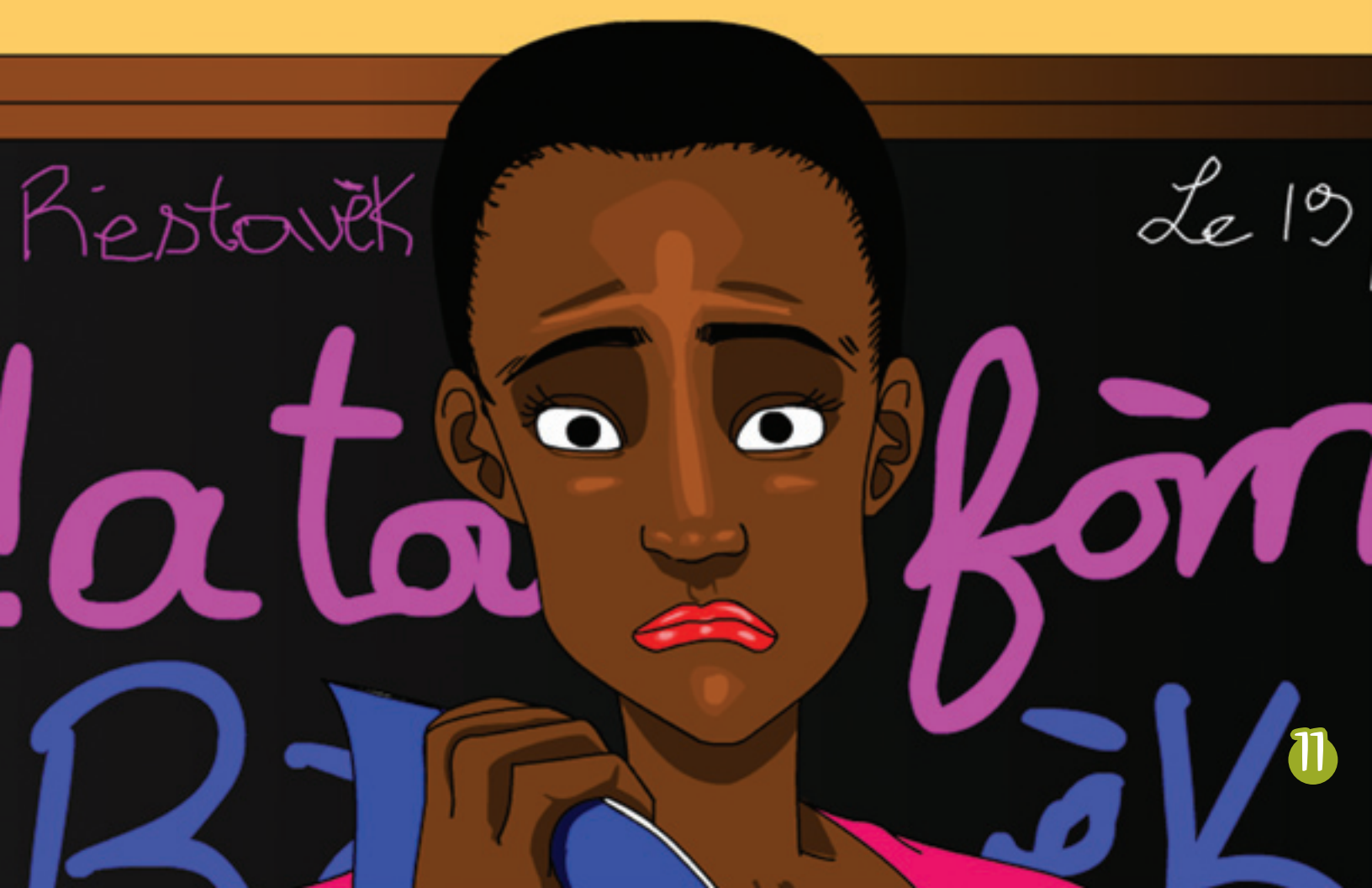
Restavèk
Le 19
11

Gen travay mwen fè pou m ede manman m, men mwen toujou gen tan pou m ale lekòl epi kraze yon foutbòl ak zanmi m. Ede nan kay pa dwe anpeche m ale lekòl ni etidye...

Ou grangou...
Ou vle manje?

Wi

Mwen gen moun ki ka ba w manje chak jou si w vle... Ki ka ba w rad... Telefòn... Tou sa ou vle... Men pou sa fò w ta fè sa yo mande w, byen janti... Men pèsonn pa dwe konnen...

Organisation internationale du Travail

Sendika Travayè yo di **non** nan zafè fè **timoun travay** oswa eksplwate timoun nan fè sèks pou lajan.

Rele Lapolis nan nimewo **114** oswa Brigad Pwoteksyon Minè nan **22 50 66 09** pou denonse ka kote timoun viktim.

Nou konte sou tet ansanm oganizasyon sendikal ayisyen yo: CTH, CNEH, CTSP, CSH, SSH, MOÏSE, CATH, MSH, UACSH, Batay Ouvrière.